Oshtemo Charter Township

Cemetery Study Group
Hill Cemetery Burials and Open Space

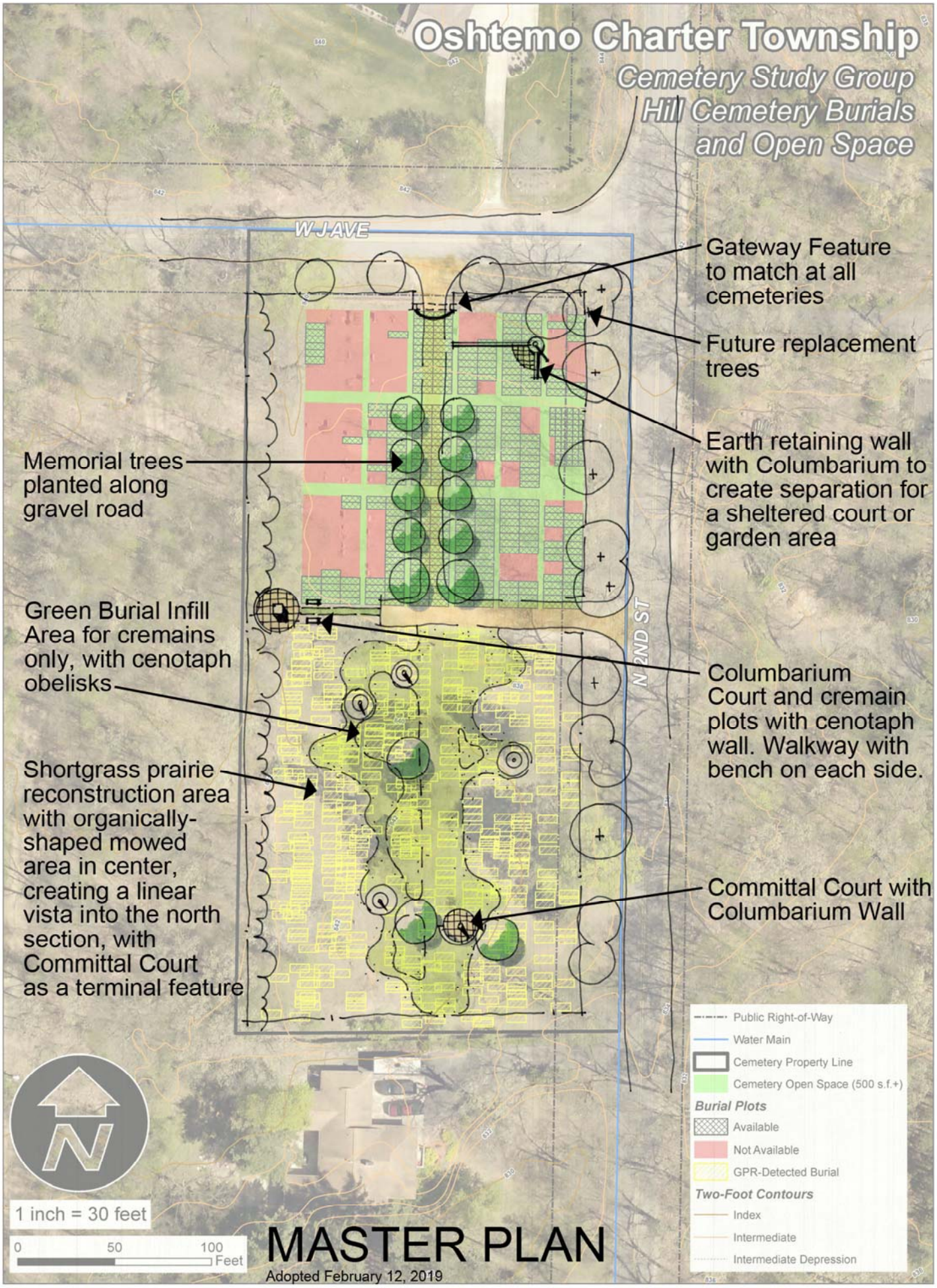

MASTER PLAN

Adopted February 12, 2019