



Oshtemo Township

Police Report

July 2018

- Oshtemo Township Trends and Analysis
- Oshtemo Statistics Break Down
- Calls for Service Statistics and Charts
- Calls for Service with Comparable Townships
- Oshtemo UCR Monthly Report/YRD Report

Prepared by:

Lt. Michelle Greenlee
Kalamazoo County Sheriff's Office
1500 Lamont Ave
Kalamazoo, MI 49048
269-216-5256
mmgree@kalcounty.com



Oshtemo Township Trends and Analysis

July saw Calls for Service in Oshtemo Township reported at **1814**. The Adjusted Calls for Service number was **1359**. This number is achieved when the calls for service complaints are subtracted by the pro-active calls for service of directed patrols, public relations and Fire and Rescue calls during this time period.

Assaults were reported at **40** for July. There was **6** Robberies reported. There was **2** Child Abuse case reported. The number of Sex Offense cases reported was reported at **2**.

Retail Frauds were reported at **53** for the month of July. Larcenies were reported at **51**. Home Invasions were reported at **6**.

Non-Criminal Calls were reported at **471** for the month of July.

Miscellaneous Criminal Calls and Frauds were reported at **76** for the month of July.

Vehicle Crashes were reported at **84** for the month of July.

Traffic Summary: Total Traffic stops were **309** for the month of July.

Citations issued: Citations issued for the month of July was **158**.

Detective Bureau News

Oshtemo Township deputies responded to a hold-up alarm at the Chemical Bank located at 6080 W Main St., at approximately 11:08am on 07/31/2018. The suspect fled prior to officer arrival on scene. KCSO Detectives and responding officers are following multiple leads. The current suspect description is a white male, approximately 6', thin build, wearing a dark t-shirt and blue jeans. No citizens were hurt or injured during this incident. The investigation is ongoing to locate and identify a suspect.

Citizens with any information that could lead to the possible identification of the suspect are asked to contact the Kalamazoo County Sheriff's Office at 269-383-8748 or Silent Observer at 269-343-2100. Information can also be reported online at www.kalamazoosilentobserver.com.

Community Policing Officer

Lieutenant Troy Faulk, Lieutenant Michelle Greenlee and Deputy Dave Rowe continue to teach classes on Active Assailant Awareness Training for citizens in Kalamazoo County and Oshtemo Township. These classes focus on preparing your personal awareness and responses in the event you encounter an active assailant event. If you are interested in having this presentation given to your organization please call 269-216-5256.

July calls related to community policing and proactive patrolling:

Directed Patrols 178

Public Relations 43

July Kalamazoo County Support Group reports:

Requests for FOIA Reports 26

Purchase License and Guns registered in Oshtemo 179

Oshtemo Statistics Break Down

Statistics are retrieved from KCSO Statistics compiled by the Operations Division at KCSO

The complaints break down into 7 categories of Calls for Service. All calls are taken from the complaints final disposition.

- 1. Violent Crimes**
- 2. Property Crimes**
- 3. Non Criminal**
- 4. Misc. Crimes**
- 5. Vehicle Crashes**
- 6. Traffic Related**
- 7. Fire and Rescue**

*Each category has several main nature categories and the remainder of the complaints which don't fall into one of these categories are placed into all others.

- 1. Violent Crimes**
 - a. Murder
 - b. Assaults (Assault and Batteries, Domestic Assaults, Felonious Assaults, Fights)
 - c. Rape (All Criminal Sexual Conduct cases and Indecent Exposure cases)
 - d. Robbery
 - e. Child Abuse (Includes Child Protective Service referrals)
 - f. All other violent crimes including Violation of Controlled Substance Act and Resisting and Obstructing an Officer.
- 2. Property Crimes**
 - a. Breaking & Entering (Non Dwelling)
 - b. Home Invasions (Residential Dwellings)
 - c. Retail Frauds
 - d. Larcenies (Includes Larceny from Vehicle)
 - e. Unlawful Driving Away of a Automobile

- d. All Other Property Crimes related including Malicious Destruction of Property calls

3. Non Criminal Complaints

- a. Alarms (Includes False Alarms and Fire Alarms)
- b. Noise Complaints
- c. Suspicious Occurrence
- d. All other crimes which don't fit into other categories

4. Miscellaneous Criminal Complaints

- a. Frauds, Embezzlement
- b. Other

5. Vehicle Crashes

- a. Fatal
- b. Personal Injury Crashes
- c. Property Damage Crashes
- d. Hit and Run Crashes
- e. Private Property Crashes
- f. Private Property Injury Crashes

All Other Crashes

6. Traffic Related

- a. Traffic Stops (Traffic Stops are only traffic stops made by KCSO Officers)
Contracted Deputies:
General County Deputies:
Citations issued: (This includes all traffic crash and traffic stop citations)
- b. Drunk Driving (OWI)
- c. Suspended License (DWLS)
- d. Reckless Driving
- e. All other traffic related CFS's including wire down, vehicle inspection, directed patrols, tree down, parking, traffic hazards, etc.)

7. Fire and Rescue (The only two categories which go into this are Fire and Rescue CFS)

Oshtemo Police Incidents Chart 2018

Violent Crimes

	Jan	Feb	Mar	Apr	May	June	July	YTD
Murder	0	0	0	0	0	0	0	0
Assaults	23	23	28	34	29	42	40	219
CSC	2	1	2	0	1	3	2	11
Robbery	2	1	1	1	2	4	6	17
Child Abuse	2	0	4	0	3	1	2	12
All Other	5	10	13	7	10	9	6	60
Total								319

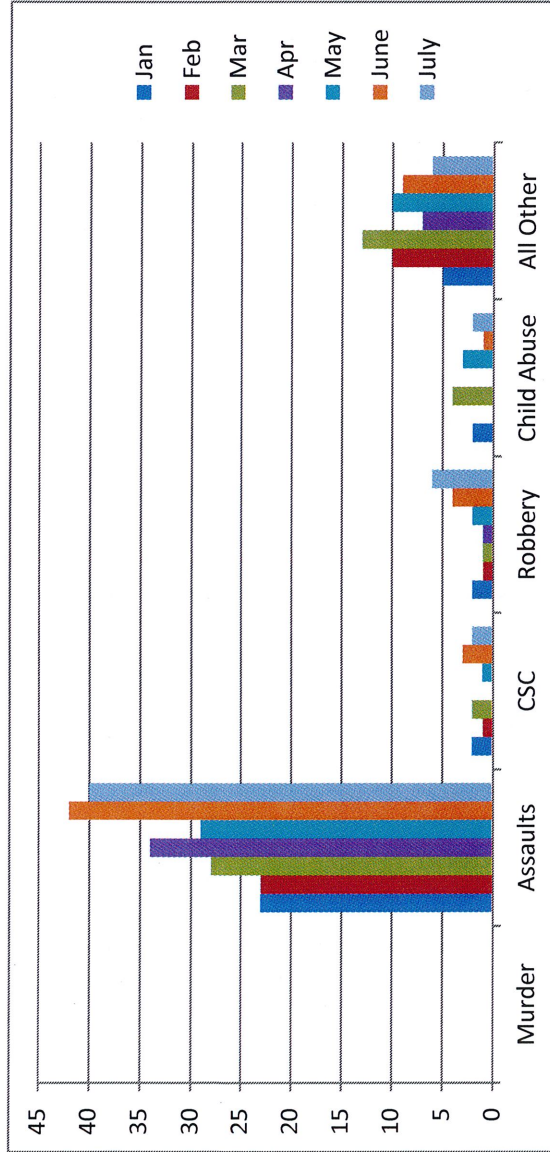

Oshtemo Police Incidents Chart 2018

Property Crimes

	Jan	Feb	Mar	Apr	May	June	July	YTD
B & E	2	2	3	10	3	7	0	27
Home Invasions	7	7	10	7	9	13	6	59
Retail Frauds	24	30	41	31	64	47	53	290
Larcenies	31	20	51	40	27	48	51	268
UDAA	4	3	7	7	6	9	8	44
Other Crimes	12	13	13	20	24	20	23	125
Total								813

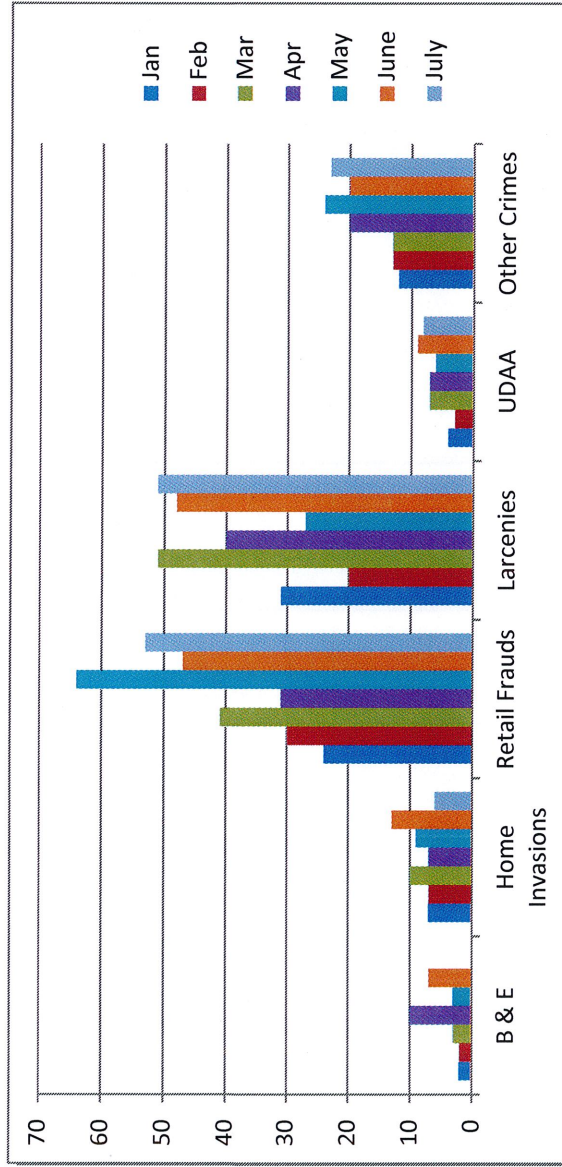

Oshtemo Police Incidents Chart 2018

Non Criminal

	Jan	Feb	Mar	Apr	May	June	July	YTD
Alarms	50	59	46	60	77	45	62	399
Public Relations	90	78	84	47	57	47	43	446
Directed Patrols	264	172	198	123	123	141	178	1199
Noise	5	14	16	24	23	20	21	122
Suspicious Occ.	92	104	107	127	142	133	138	843
All Other	209	178	266	233	318	310	312	1826
Total								4835

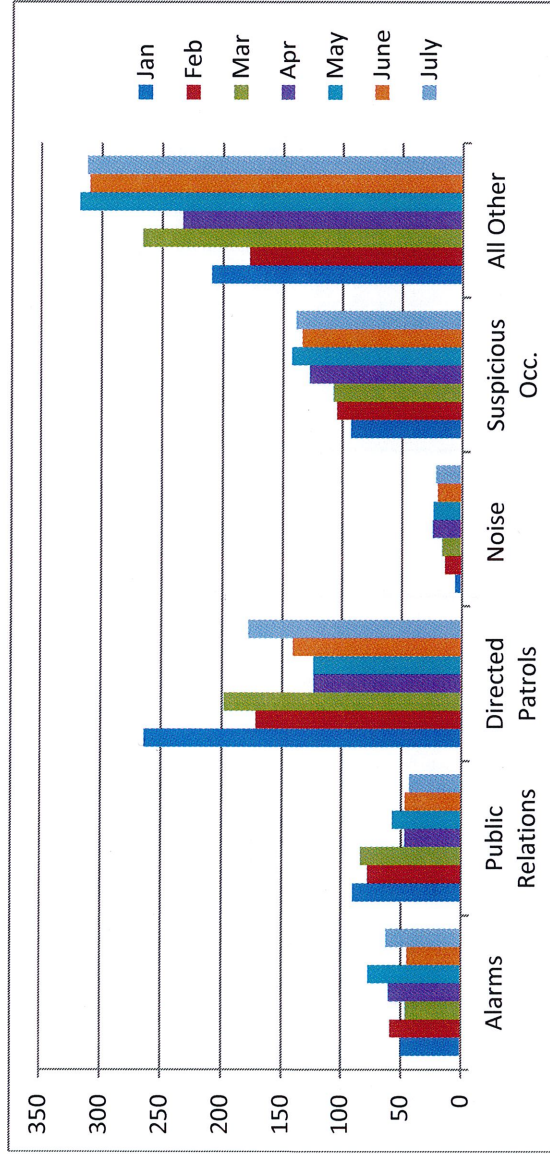

Oshtemo Police Incidents Chart 2018

Miscellaneous Criminal Calls

	Jan	Feb	Mar	Apr	May	June	July	YTD
Frauds / Embezz	28	39	23	22	23	16	19	170
All Other	25	20	37	42	65	61	57	307
Total								477

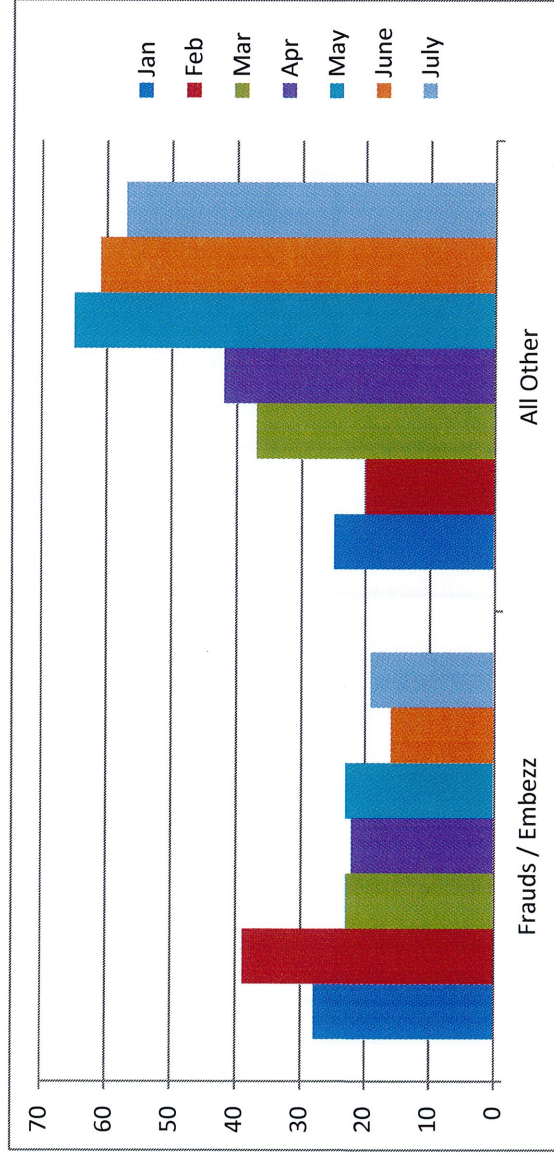

Oshtemo Police Incidents Chart 2018

Vehicle Crashes

	Jan	Feb	Mar	Apr	May	June	July	YTD
Fatal	0	0	0	0	0	1	0	1
Personal Injury	6	4	9	4	10	10	10	53
Property Damage	61	69	57	67	34	45	51	390
Hit and Run	11	11	11	16	11	13	15	88
Private Property	7	6	4	6	8	7	5	43
Private Property Injury	1	1	0	2	2	0	1	7
All Other	2	1	4	3	5	0	2	14
Total								596

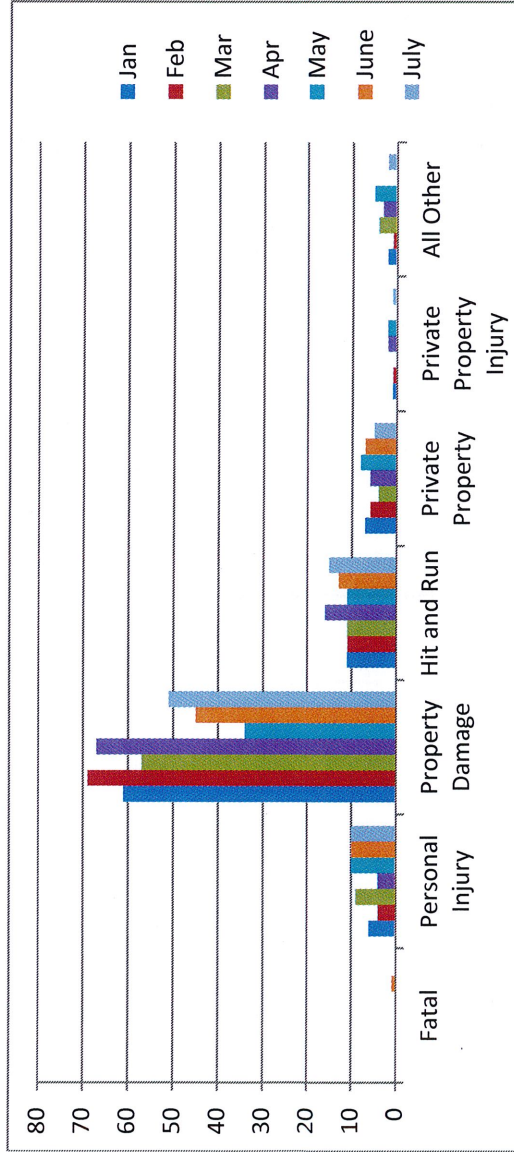

Oshtemo Police Incidents Chart 2018

Traffic Summary

	Jan	Feb	Mar	Apr	May	June	July	YTD
Traffic Stops Oshtemo Deputies	145	149	167	187	176	184	167	1024
Traffic Stops General County	174	195	240	222	217	149	142	1122
KCSO Citations issued	169	145	182	196	205	185	158	850
OWI	2	3	3	5	1	2	2	18
DWLS	8	11	5	12	12	7	10	65
Reckless Driving	1	4	4	21	21	20	0	71
All Other	110	167	86	75	93	90	94	1104
Total								4254

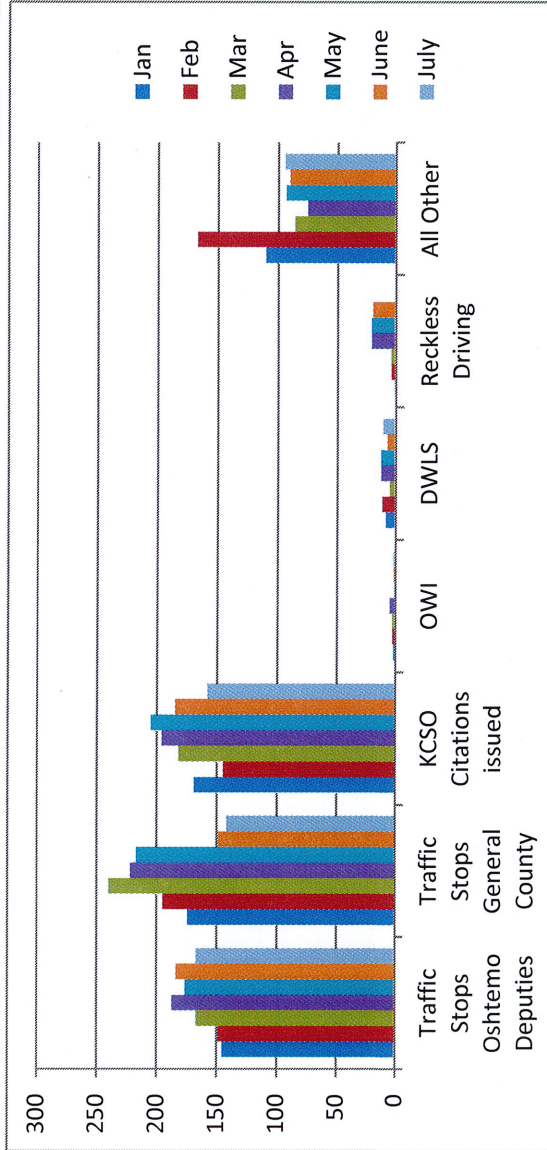

Oshtemo Police Incidents Chart 2018

Fire and Rescue

	Jan	Feb	Mar	Apr	May	June	July	YTD
Fire / Fire Alarm	25	25	24	32	34	27	35	202
Rescue	190	165	190	198	225	189	199	1356
Total								1558

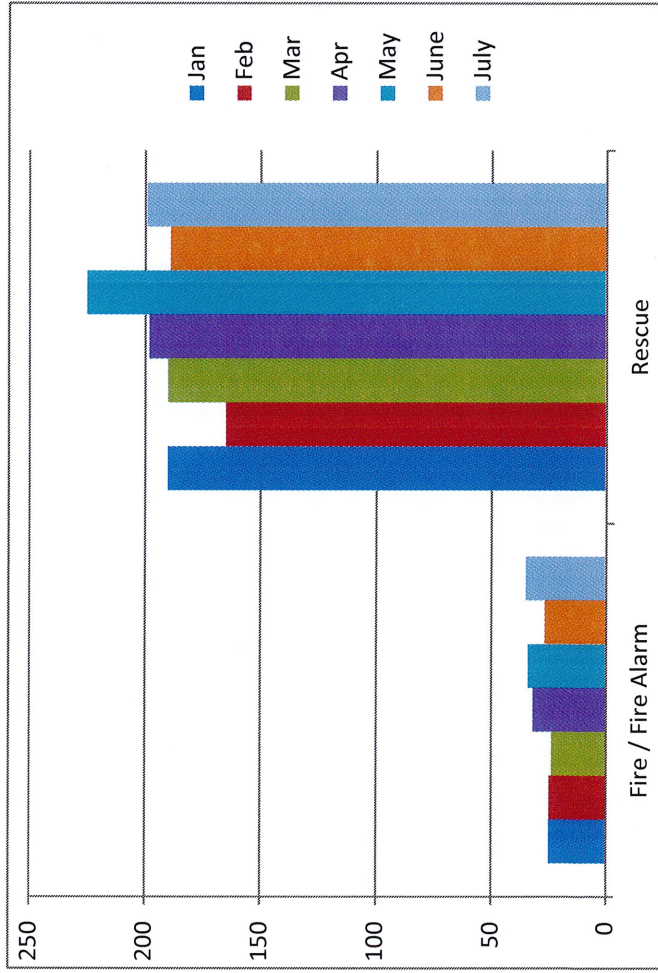

Note 1: Fire response is primary on Fire and Rescue calls: Police response is secondary if utilized.

Note 2: Please refer to the Oshtemo Fire Department reports for total fire calls and response which include all fire responses to personal injury and property damage accidents.



**Kalamazoo County Sheriff's Office
KCSO Dispatched Calls for Service by Municipality**

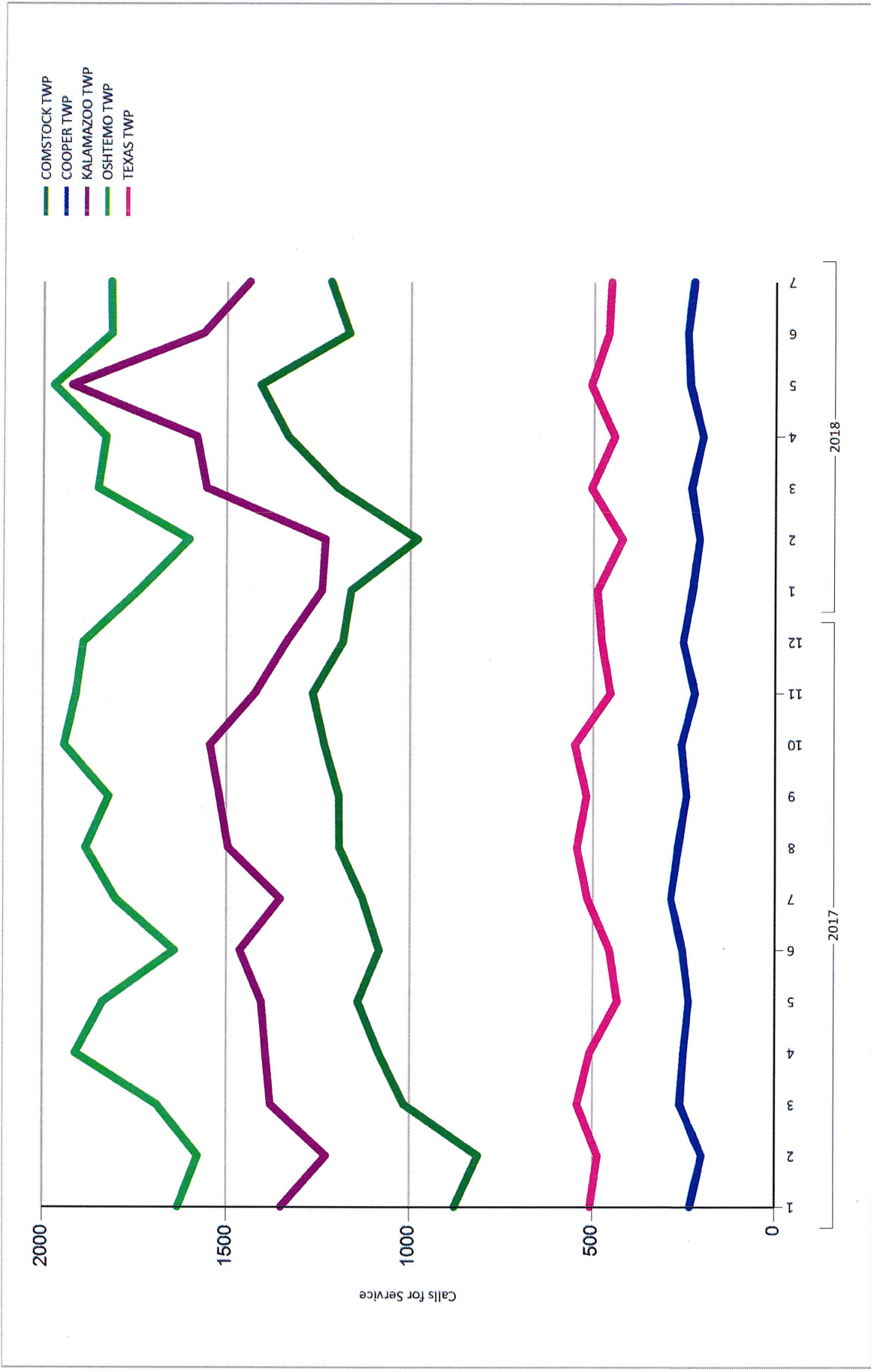

KCSO Township UCR Report

Data covering Oshtemo twp from 1/1/2018 to 7/31/2018

UCR Category	UCR Code	Statute	Description	2018	Total
Part 1a - Violent Crime	Total			58	58
Part 1b - Property Crime	Total			613	613
Part 2 Crime	Total			638	638
Total				1309	1309

KCSO Township UCR Report

Data covering Oshtemo twp from 7/1/2018 to 7/31/2018

UCR Category	UCR Code	Statute	Description	2018	Total
Part 1a - Violent Crime	Total			14	14
Part 1b - Property Crime	Total			101	101
Part 2 Crime	Total			100	100
Total				215	215