

OSHTEMO FIRE DEPARTMENT



as of **June**

FIRE
464
29%



Structure Fire
30



Vehicle Fire
8
2%



Other Fire
420

EMS
1135
71%



No Pulse
17
2%



Motor Vehicle Accident
84
18%

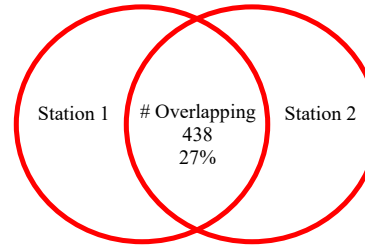

Legend
FIRE EMS FIRE & EMS

Time Committed	A Shift
FIRE	328
Total Hours Committed-----	0:21:19
Average Time Committed-----	32%
% of Total Hours Committed-----	
EMS	B Shift
Total Hours Committed-----	353
Average Time Committed-----	0:25:07
% of Total Hours Committed-----	34%
	C Shift
Total Hours Committed-----	348
Average Time Committed-----	0:22:46
% of Total Hours Committed-----	34%

Incident by Zone

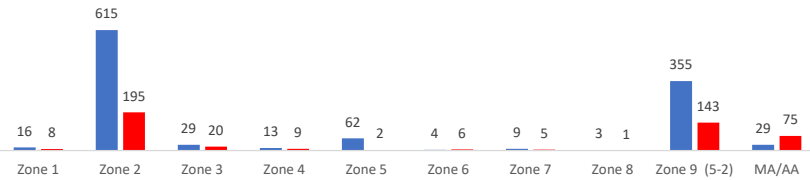

YTD Incident Count
1599
Average Incident per Day
8.83
Estimated 2021 Total
3225

Station 1
Total Hours Committed----- 718
Average Time Committed----- 0:24:45
% of Total Hours Committed----- 70%



Station 2
Total Hours Committed----- 314
Average Time Committed----- 0:19:54
% of Total Hours Committed----- 30%



Department Incident Count

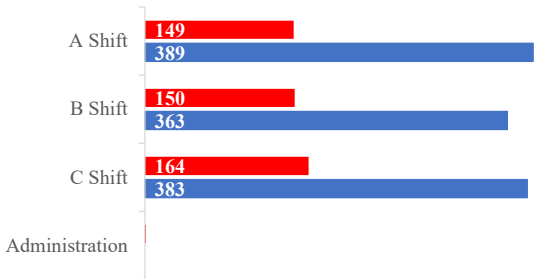

Station 1 Incident Count

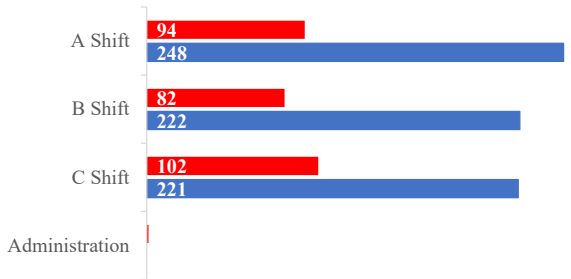

Station 2 Incident Count

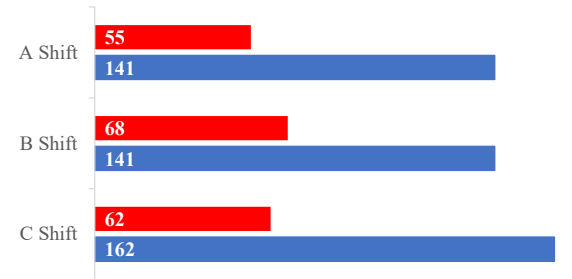

Department Response Times

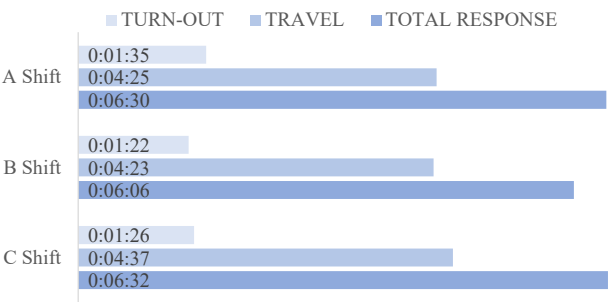

Station 1 Response Times

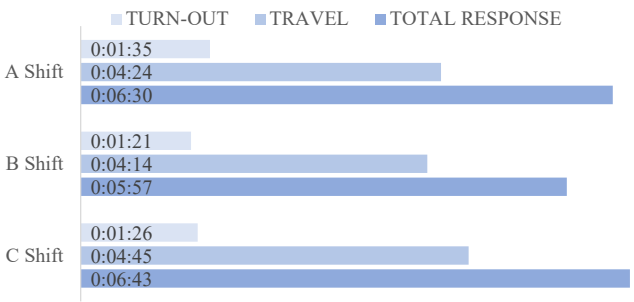

Station 2 Response Times

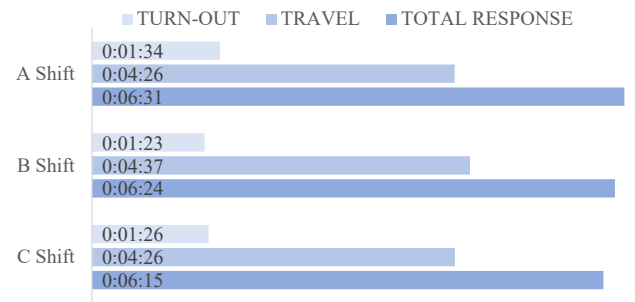

OSHTEMO FIRE DEPARTMENT



Legend
■ FIRE
■ EMS
■ FIRE & EMS

Aid Given

76%



Aid Received

24%



Incident Count by Month

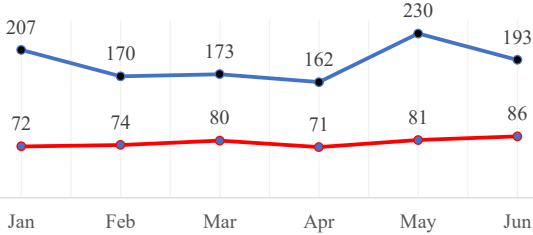

Incident Count by Day of the Week

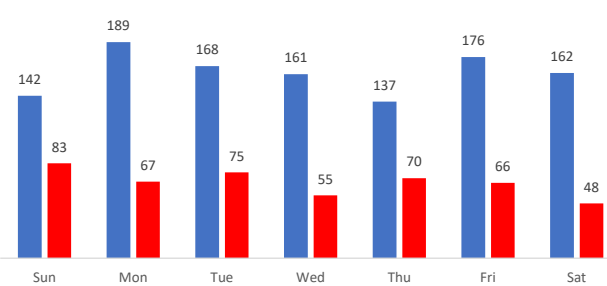

Incident Count by Time of Day

